

BEADWORK DESIGNS ORDER FORM

Copyright (C) Beadwork Designs & Joanie Jenniges - All Rights Reserved

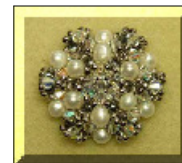

Only print and mail the pages needed for your order - Thank you.

Name _____

Street _____ Apt. # _____

City _____

State _____ Zip Code _____

Telephone: _____ (Day)

Telephone: _____ (Evening or Cell)

Email: _____ (For Patterns YOU Print via PDF File)

PATTERNS Please indicate Pattern Name and Type (Earring, Bracelet, Pendant, Ring, Egg, Etc.)

Pattern 1 _____

Pattern 2 _____

Pattern 3 _____

Pattern 4 _____

Pattern 5 _____

Pattern 5 _____

Pattern 6 _____

Pattern 7 _____

Pattern 8 _____

Pattern 9 _____

Pattern 10 _____

Pattern 11 _____

Pattern 12 _____

Pattern 13 _____

Pattern 14 _____

Pattern 15 _____

Pattern Shipping Please Indicate How You Would Like to Receive Your Patterns

PDF File via Email - You Print

USPS - Printed By BWD & Mailed To You - **Add \$2.50 PER PATTERN for Shipping & Printing Charges**

BEADWORK DESIGNS ORDER FORM

Copyright (C) Beadwork Designs & Joanie Jenniges - All Rights Reserved

KITS

Please indicate the Number of Kits Desired in Each of the Boxes

<input type="checkbox"/>	ARB-01	Arabesque Violet Opal Bracelet - \$ 55.00	<input type="checkbox"/>	ARB-02	Arabesque Southwest Bracelet - \$ CE-01
<input type="checkbox"/>	BKP-MO	Butterfly Kisses Petite Bracelet (Monarch) - \$ 42.00	<input type="checkbox"/>	BKP-VO	Butterfly Kisses Petite Bracelet-V CE-03
<input type="checkbox"/>	COR-B1	Corona Caribbean Bracelet - \$ 65.00	<input type="checkbox"/>	COR-B4	Corona Turquoise Bracelet - \$ 70.00
<input type="checkbox"/>	CE-01	Crystal Elegance Lt Sapphire/Pearl Bracelet - \$ 50.00	<input type="checkbox"/>	CE-03	Crystal Elegance Tanzanite/Pearl Bracelet - \$50.00
<input type="checkbox"/>	EAB-01	Ever After Vintage Rose & 22K Gold Bracelet - \$40.00	<input type="checkbox"/>	EAB--02	Ever After Sapphire Satin Bracelet - \$ 35.00
<input type="checkbox"/>	KSB-01	Keepsake Jet/Cry Moonlight Bracelet - \$ 45.00	<input type="checkbox"/>	KSB-02	Keepsake Antique Crystal/Pearl Bracelet - \$ 45.00
<input type="checkbox"/>	PRE-B01	Prelude Pearl and Chrysolite Bracelet - \$ 55.00	<input type="checkbox"/>	PRE-B-3	Prelude Aqua & Sm Topaz Bracelet - \$ 45.00
<input type="checkbox"/>	SER-01	Serendipity Victorian Pearl Bracelet - \$ 60.00	<input type="checkbox"/>	SER-02	Serendipity "Loving Hearts" Bracelet - \$ 55.00
<input type="checkbox"/>	CARN-01	Carnival Fuchsia, Olivine & Silk Easter Egg - \$ 93.00	<input type="checkbox"/>	CON-PV	Constantine Purple Velvet Easter Egg - \$ 45.00
<input type="checkbox"/>	CON-RS	Constantine Rose Easter Egg - \$ 45.00	<input type="checkbox"/>	CON-MC	Constantine Multi-Color Easter Egg - \$ 45.00
<input type="checkbox"/>	PAS-PK	Pascha Rose Alab/Jonquil AB2X Egg - \$45.00	<input type="checkbox"/>	PAS-MV	Pascha Mauve & Jonquil Easter Egg - \$ 45.00
<input type="checkbox"/>	PAS-FC	Pascha Fuchsia/Lt Olivine Easter Egg - \$ 45.00	<input type="checkbox"/>	PAS-PC	Pascha Padparadscha/Peach Easter Egg - \$ 55.00
<input type="checkbox"/>	PAS-BL	Pascha Lt Sapp/Gold Easter Egg - \$ 50.00	<input type="checkbox"/>	PAS-RS	Pascha Rose/Cry 2XAB/Rosaline Easter Egg-\$ 65.00
<input type="checkbox"/>	STAR-01	Starflake Purple Velvet/Lilac Ornament - \$ 29.00	<input type="checkbox"/>	STAR-02	Starflake Cream Pearl/Rose Ornament - \$ 29.00
<input type="checkbox"/>	STAR-03	Starflake Turquoise 2XAB/Emerald Ornament - \$ 29.00	<input type="checkbox"/>	STAR-04	Starflake White Pearl/Mid Blue Ornmnt - \$ 29.00
<input type="checkbox"/>	STAR-05	Starflake Gold Pearl/Soft Berry Ornament - \$ 29.00	<input type="checkbox"/>	CELB-01	Celebration Dk Sapphire/Silver Ornament - \$ 40.00
<input type="checkbox"/>	CELB-02	Celebration Lilac/Silver Ornament - \$ 40.00	<input type="checkbox"/>	CELB-03	Celebration Rswtr Opal/Silver Ornament - \$ 40.00
<input type="checkbox"/>	CELB-04	Celebration Peridot Green/Silver Ornament - \$ 40.00	<input type="checkbox"/>	CELB-05	Celebration Lt Siam/Silver Ornament - \$ 40.00
<input type="checkbox"/>	REMB-JI	Remembrance Olivine/Ceylon Topaz Ornament - SOLD OUT	<input type="checkbox"/>	REMB-JA	Remembrance Peridot/Rose Ornament - SOLD OUT
<input type="checkbox"/>	COR-P03	Corona Rose Satin Pendant - \$ 25.00	<input type="checkbox"/>	SHP-01	Serendipity Dark Red Heart Pendant - \$ 15.00
<input type="checkbox"/>	SHP-02	Serendipity Rswtr Opal Heart Pendant - \$ 15.00	<input type="checkbox"/>	ARB-01	Arabesque Violet Opal Earrings - \$ 22.00
<input type="checkbox"/>	BKE-MO	Butterfly Kisses Earrings (Monarch) - \$ 23.00	<input type="checkbox"/>	BKE-VO	Butterfly Kisses Earrings (Violet Opal) - \$ 23.00
<input type="checkbox"/>	CHE-01	Confetti Hoops Red Jasper Stone Earrings - \$ 18.00	<input type="checkbox"/>	CHE--02	Confetti Hoops Pearl Earrings - \$ 18.00
<input type="checkbox"/>	COR-E02	Corona Caribbean Earrings - \$ 34.00	<input type="checkbox"/>	COR-E05	Corona Turquoise Earrings - \$ 34.00
<input type="checkbox"/>	CEE-01	Crystal Elegance Earrings - First Kit \$20.00/ Second+ Kit(s) \$14.00/Ea	Color(s): _____		
<input type="checkbox"/>	EVE-03	Ever After Sapphire Satin Earrings - \$ 18.00	<input type="checkbox"/>	EVE-04	Ever After Vintage Rose Earrings - \$ 18.00
<input type="checkbox"/>	PEE-01	Pearl Elegance Earrings - \$ 15.00	<input type="checkbox"/>	COR-P03	Corona Rose Satin Pendant - \$ 25.00
<input type="checkbox"/>	PRE-E02	Prelude Pearl & Chrysolite Earrings - \$ 23.00	<input type="checkbox"/>	PRE-E04	Prelude Aqua & Sm Topaz Earings - \$ 23.00
<input type="checkbox"/>	SDE-01	Serendipity Rosewater Opal Drop Earrings - \$ 19.00	<input type="checkbox"/>	SDE-02	Serendipity Mint Alabaster Drop Earrings - \$ 19.00

BEADWORK DESIGNS ORDER FORM

Copyright (C) Beadwork Designs & Joanie Jenniges - All Rights Reserved

SUPPLIES

Please indicate the Number of Supplies Desired in Each of the Boxes

HT-01 One (16-inch) strand 3x5 Hematite Tubes - \$ 3.00

ST-01 One Gold Plated Brass Egg Stand - \$ 12.00

EE-01 One SET of TWO Resin Eggs - \$ 6.00

ORNAMENTS

Please Indicate the Number Desired in the Boxes - Check Website For Color Availability

CO-1: 30mm (1.25" Diameter) - \$.75 each Fits "Starflake" Ornament

Maximum Five Per Color

Matte Colors

Mandarin

Christmas Green

Grape

Gold

Burgundy

Sun

Cobalt

Light Green

Delft Blue

Silver

Champagne

Lavender

Rosewood

Other Colors

Shiny Wedgewood

Opaque White

Pearl Emerald Green

Pearl Delft Blue

Shiny Henna

CO-2: 38mm (1.50" Diameter) - \$.75 each Fits "Celebration" Ornament

Maximum Three Per Color

All Matte Colors

Midnight Blue

Cobalt

Christmas Green

Light Green

Lavender

Gold

Silver

Burgundy

Rosewood

Cognac

CO-4: 48mm (2" Diameter) - \$ 1.25 each Fits "Remembrance" Ornament

Maximum Two Per Color

Matte Gold

Matte Silver

Matte Champagne

CO-3: 57mm (2-1/2" Diameter) - \$ 1.00 each

Maximum One Per Color

Fits "Contessa", "Eternity", "Garland", "Jubilee", "Swingtime" and "Victorian" Ornaments

Matte Colors

Pale Gold

Purple

Antique Gold

Pale Peach

Cobalt

Silverfish

Evergreen

Silver

Burgundy

Delft Blue

Bordeaux

Midnight

Frosted & Pearl Colors

Frosted Clear

Pearl Lt Peach

Shiny Colors

Shiny Gold

Shiny Silver

Shiny Purple

Shiny Christmas Green

Shiny Christmas Red

Shiny Cobalt

BEADWORK DESIGNS ORDER FORM

Copyright (C) Beadwork Designs & Joanie Jenniges - All Rights Reserved

ORDER TOTALS

\$ _____ . PATTERN Total
 _____ . KIT and SUPPLIES Total
 _____ . + SHIPPING Total for PATTERNS (USPS Orders Only - \$2.50 PER PATTERN)
 _____ . + SHIPPING Total for KITS and SUPPLIES (See Kit Page OR Request Shipping Total)
 _____ . + INSURANCE Total for KITS and SUPPLIES (Value BEFORE any Discounts)
 _____ . - DISCOUNTS (Sales Discounts When Applicable - DEDUCT)

DISCOUNT CODE: _____

\$. SUBTOTAL

MINNESOTA RESIDENTS ONLY - SALES TAX INCREASED ON JULY 1, 2009

_____ . + MN SALES TAX (SUBTOTAL X 6.875% OR 7.125% *) - ADD TO TOTAL DUE

* RESIDENTS OF ANOKA, DAKOTA, HENNEPIN, RAMSEY AND WASHINGTON COUNTIES PAY 7.125% SALES TA

\$. **TOTAL DUE** _____ Check ** _____ Money Order/Bank Check

** There is a 5-Day Waiting Period for Checks to Clear Bank

Please make your personal or business check, money order or cashiers/bank check payable to: **Joanie Jenniges**

Mail to: **Joanie Jenniges**
Beadwork Designs
665 2nd Avenue
Mendota Heights, MN 55118

Thank you for your Order! -Joanie

Contact information:

Email: joanie@beadworkdesigns.com

Telephone: 651-450-0470

Comments:
